La Salle College

Student Handbook

1964-1965

College Campus Directory

Accounting Department	C-200
Admissions Office	C-110
Alumni Office	U-207
Athletic Office	W-Mezz
Athletic Trainer	W-Bsmt
Auditorium	C-Bsmt
Ballroom	U-2nd
Barber Shop	U-Bsmt
Biology Department	S-2nd
Bursar	C-101
Business Law Department	C-211
Business Office	C-103
Campus Store	U-1st
Chaplain	C-111
Chemistry Department	S-315
Club Room	U-Bsmt
Collegian (Newspaper)	U-312
Conference Rooms	U-3rd
Counseling Center	SHA-1st
Dean: Arts and Sciences	C-104
Dean: Business Administration	C-102
Dean of Men	C-105
Development Office	U-205
Director of Housing	C-105
Director of Rostering	C-105
Director of Student Activities	B-102
Duplicating Department	C-Bsmt
Economics Department	C-320
Education Department	C-307
English Department	B-102
Evening Division	C-112
Explorer (Year Book)	U-300
Field House	W-1st
Finance Department	C-201
Four Quarters	SHA-4
History Department	W-309
Honors Program	SHA-15-16
I.B.M. Room	C-209
Industry Department	C-212
Infirmary	SCH-1st
Information	C-109
Language Laboratory	W-303
La Salle College in Europe	SHA-9
Librarian	L-1st
Lost and Found	U-Director's Office
Lounge	U-2nd
Maintenance Department Office	McC-1st
Marketing Department	C-203
Mathematics Department	S-Bsmt
Modern Language Department	LH-1
Music Room	U-2nd
News Bureau	U-205
Off-Campus Housing	U-Director's Office
Organizations' File Room	U-306
Philosophy Department	W-201
Physics Department	S-127
Placement Office	U-205
Political Science Department	C-312
Post Office	C-Bsmt
Presidential Reception Area	U-2nd
President's Office	FAC-1st
Psychology Department	S-123
Registrar	C-107
ROTC	McC-1st
Snack Bar	U-1st
Sociology Department	C-301
Student Congress (Evening)	U-305
Student Government (Day)	U-303
Summer School Office	C-108
Theater	U-1st
Union Director's Office	U-1st
Vice-President, Academic Affairs	C-106
Vice-President, Business Affairs	C-103
Vice-President, Public Relations	U-205
Vice-President, Student Affairs	C-106

LEGEND

	LOCATION
B	Benilde Hall
C	College Hall
FAC	Faculty Building
LH	Leonard Hall
L	Library
McC	McCarthy Hall
S	Science Center
SCH	St. Cassian Residence Hall
SHA	McShain Hall
U	College Union Building
W	Wister Hall

For Campus Map See Inside Back Cover

Founder of the Institute of the
Brothers of the Christian Schools
Patron of All Teachers

St. John Baptist de La Salle
(1651-1719)

La Salle College
Philadelphia 41, Pa.

President's Message

It is my pleasure to welcome you to La Salle College, and to take advantage of the opportunity to append to my cordial greetings a brief and earnest message.

I would like to direct your attention, at the beginning of your college days, to three pivotal ideas: the demands of the intellectual life, the needs of the present moment, and the responsibilities of adulthood.

You must be convinced, first of all, that while the intellectual life is rewarding, its joys are known only to those who labor perseveringly and diligently. Ordinarily, the obstacles to academic achievement lie, not in limited talents, but in a lack of self-discipline, the absence of a sense of order in one's life. Most failures in college can be traced to nothing more complex than human laziness and uncertain motivation, or, what is surprisingly common among young people today, no apparent motivation at all.

The present moment in history direly needs men realistic enough to grapple honestly with ideas, for only sound ideas can lead to the honest convictions and immutable principles that make any human activity meaningful. A true college student will learn much more than he is taught: the ablest professors, the most learned texts, can only *point* the way. A true education cannot be contracted like a disease, or imposed like a prison sentence, or bestowed like a reward; it has about it more of *perspiration* than of *inspiration*. It is our hope that, by the time your college days come to an end, your real education will have certainly begun.

Finally, you must face the disquieting fact that, as you enter college, the curtain has finally fallen on that delightful period of human development known as adolescence. The problems and responsibilities of dawning adulthood naturally inspire apprehension, but the true college man is distinguished from the perennial adolescent by his realistic and intelligent approach to the demanding challenges of his new environment. True maturity will begin for you only when you become as acutely aware of your responsibilities as you are conscious of your rights, when what you *ought* to do becomes more important to you than what you would *like* to do.

It is my sincere hope that your years with us will be both profitable and truly happy; it is my earnest prayer that God will abundantly bless your sincere efforts to become the sort of intellectual, responsible men so sorely needed in these wonderfully challenging times.

Sincerely,

Brother Daniel Bernian, F.S.C.

Brother Daniel Bernian, F.S.C., Ph.D., LL.D.
President

History

THE STORY of the Christian Brothers, the teaching order at La Salle, goes back to France during 1680, when St. John Baptist de La Salle, an aristocrat and canon of the Church, recognized the need of a Christian education for the many, rather than education for the wealthy and favored few, as had been the custom.

After distributing his entire fortune, St. La Salle and the teaching Brothers who became his followers consecrated themselves to the single goal of educating poor young men and boys. They proceeded to establish schools for this purpose, including schools for the handicapped, correctional institutions, vocational and technical schools . . . even a normal school, the first of its kind in France. They devoted their lives to teaching without thought of recompense, and introduced many innovations. Among those pioneering steps in education were teaching in the vernacular instead of in Latin, as was the prevailing custom, and instructing "simultaneously" rather than teaching one pupil in a class at a time. Above everything else, St. La Salle and his instructors based their teaching program on the fundamental precepts of Christianity to give their students spiritual and moral value.

The Brothers carried their pattern of blending philosophical with scientific teaching all over the world. They arrived in the United States in 1845 and founded La Salle College at Philadelphia in 1863. The growth of the College was rapid, increasingly so with the influx of World War II veterans. In 1946, in response to student needs as well as requests from Industrial and Business firms, an Evening Division of the College was inaugurated.

La Salle College's administrative and teaching staffs are made up of 36 Christian Brothers and approximately 300 priests and lay persons, serving 5000 men in the day and evening schools, including approximately 100 Christian Brothers from La Salle's Elkins Park Scholasticate.

Calendar 1964-65

Fall Semester—1964

1964 September

13	Freshman Residents Report
14-18	Registration and Orientation for Freshmen
16-18	Freshman Retreat
16-18	Registration for Upperclassmen
21	Beginning of Classes
26	Freshman Welcome Dance

October

2	Opening Mass of the Holy Ghost
10	Harvest Dance
11	Honors Convocation
30	Student Organizations Commission Hallowing Mass

November

9-13	Mid-Semester Examinations
26-27	Thanksgiving Recess
30	Classes Resume

December

1	R.O.T.C. Mass of St. Barbara
6	Tap-Off Rally
18	Christmas Recess begins at 6 P.M.

1965 January

4	Classes Resume
15-22	Semester Examinations
25-29	Registration for Second Semester

Spring Semester—1965

1965 February

1	Beginning of Classes
2	Last Day for Course Changes

March

19	President's Holiday
22-26	Mid-Semester Examinations

April

12-14	Student Retreat
14	Easter Recess Begins
20	Classes Resume

May

2	Open House
2-8	Senior Week
9-15	Junior Week
14	Founder's Day (Holiday)
17-21	Senior Examinations
21-28	Semester Examinations
27	Ascension Day (Holiday)

June

5	Commencement

Table of Contents

	Page
Academic Affairs	9-17
Organization of the College	10
Academic Offices	11
Advisory System	12
Academic Regulations	13
Library Regulations	14
Academic Standing	15
Scholarship Index	15
Academic Censure	15
Deans' Honor List	16
Honors Program	16
Requirements for Degree	16
Graduation and Honors	17
Student Services and Activities	18-48
Counseling Services	21
College Health Program	22
Religious Activities	23
Athletics	25
College Union	28
Student Regulations	30
Student Government	35
Faculty Advisors	38
Organizations	38
Publications	47
Songs and Cheers	48
Business Affairs	49-53
Bursar	50
Tuition	50
Deposits	50
Residence Halls	50
Financial Arrangements	51
Loans	51
Scholarships and Awards	51
Public Relations	54
Alumni	54
Development	54
News Bureau	55
Placement	55

BROTHER M. FIDELIAN, F.S.C., Ph.D.
Vice-President for Acadamic Affairs

Academic Administration

Vice-President for Academic Affairs,
Brother M. Fidelian, F.S.C., Ph.D.
Dean of The School of Arts and Sciences,
Brother G. Robert, F.S.C., M.A.
Dean of The School of Business Administration,
Brother David Cassian, F.S.C., M.A.
Dean of the Evening Division,
Brother Francis Emery, F.S.C., Ph.D.
Director of Admissions,
Brother F. Christopher, F.S.C., Ph.D.
Registrar,
Brother G. Joseph, F.S.C., M.A., LL.D.
Assistant Registrar,
Margaret Keily Lennon, B.A.
Director of Rostering,
Brother G. John, F.S.C., Ped. D.
Director of the Library,
Brother Edmund Joseph, F.S.C., B.S. in L.S.
Director, La Salle College in Europe,
John A. Guischard, Ph.D.

Organization of the College

Undergraduate Division

1 The School of Arts and Sciences:

a Liberal Arts programs leading to the Bachelor of Arts degree and offering majors in Classics, Economics, English, History, Languages, Philosophy, Political Science, Pre-Law, Sociology, Social Work, and Teacher Certification.

b Science programs leading to the Bachelor of Arts degree and offering majors in Biology, Chemistry, Mathematics, Physics, and Psychology.

2 The School of Business Administration:

Programs leading to the Bachelor of Science Degree and offering majors in Accounting, General Business, Finance, Industrial Management, Industrial Relations, and Marketing.

3 The Evening Division:

a A Liberal Arts program leading to the Bachelor of Arts degree with majors in Education, Literature, Physical Sciences, and Social Sciences.

b Programs in Business leading to the Bachelor of Science degree and offering majors in Accounting, Finance, General Business, Industry, and Marketing.

c Programs in Science leading to a Bachelor of Science degree and offering majors in Chemistry and Electronics.

d Programs leading to a Certificate of Proficiency.

4 Summer Division:

Two five-week semesters each summer. Regularly matriculated La Salle College students and students in good standing at other institutions are invited to attend. Summer school provides an opportunity for the interested student to expand his liberal education and, in some cases, to accelerate his college program. Where necessary, a limited number of academic deficiencies may be removed.

5 European Division:

Location—Classes are conducted at the University of Fribourg in Switzerland.

Eligibility—The program is open to male students, beyond the Freshman year, from any Catholic college in the United States. A knowledge of French is required.

Credit—A full academic-year program (two semesters) is presented. This includes courses in religion and philosophy. Credit for all approved courses is granted by La Salle College. The College also cooperates with the Institute of European Studies in its program at Vienna.

Academic Offices

The Vice-President for Academic Affairs is the chief officer of this division of the College and is in charge of the instructional program.

The Dean of a specific school of the College is the chief executive officer of the School. Each student should consult the Dean of his school on the following matters:

1 anything pertaining to scholastic pursuits;
2 approval of rosters and schedules;
3 permission to make changes in courses of study;
4 permission to schedule extra hours;
5 permission to discontinue a course;
6 a deferred examination;
7 questions concerning scholastic standing;
8 class attendance and absences;
9 The Deans' list;
10 withdrawal from College.

The Registrar's Office attends to the following matters:

1 filing of student records and course marks;
2 issuance of transcripts;
3 preparation of quintile distribution;
4 issuance of student reports.

IMPORTANT: Current Selective Service regulations require colleges to report the status of all students who are registered with Selective Service *at the opening of the school year.* To comply with this request, the Registrar's Office maintains a permanent listing of the Selective Service numbers of La Salle students. It is imperative that students file these numbers in the Registrar's Office as soon as they register with Selective Service.

Advisory System

Freshman Advisors

Even before he has chosen a major, a freshman may be assigned to a faculty advisor for academic counseling and general guidance. When so assigned, the student should feel free to discuss any problem relating to his college career during his four years, but he *must* meet with his advisor at least once each semester for a review of grades and a discussion of academic progress until such time as he has selected an area of major concentration.

Course Advisors

Academic guidance is necessary to enable students to derive the utmost benefit from their programs of study. Members of the faculty (usually chairmen of departments) are appointed to give assistance in the selection of programs of study and of courses within such programs. Course Advisors work under the direct supervision of the Dean's office.

Pre-registration

Pre-registration takes place during the Spring Semester, and it is at this time that students confer with their advisors and decide on their academic program for the following year. Notices giving complete information about pre-registration are prominently posted to remind students of their obligations in this matter.

Students are responsible for completing pre-registration forms listing all required and elected courses, and for submitting them to the proper advisor for approval. On the basis of these forms, the student's roster for the following year is prepared by the rostering office.

Registration Procedure

Registration is normally held the week before classes are scheduled to begin. A student has officially registered when he has done the following:

1 completed the required form cards in ink or with a ball point pen
2 if necessary, reconciled any conflicts in his roster with the rostering director
3 had the form and course cards stamped by the representatives of the Deans' Offices and the Business Office.

Listed below are the symbols used for the various courses:

AC—Accounting
AR—Art
AS—Astronomy
BI—Biology
BL—Business Law
CH—Chemistry
EC—Economics
ED—Education
EN—English
FI—Finance
FR—French
GE—Geology
GR—German
GK—Greek
HS—History
ID—Industry
IS—Insurance
IT—Italian
LT—Latin
MR—Marketing
MT—Mathematics
MS—Military Science
MU—Music
PF—Physics
PL—Philosophy
PO—Political Science
PS—Psychology
RS—Russian
SO—Sociology
SP—Spanish
TH—Theology

Academic Regulations

Attendance Policy

Students are expected to attend classes regularly. Absences are permitted to provide for conditions beyond the control of the student. Ordinarily, these are equal to twice the semester hours scheduled for the course: for example, six absences in a three-hour course. A student who, in the opinion of his instructor, is absent to excess is given a grade of "F." *Attendance is noted from the first regular class meeting regardless of the time of registration.*

Change of Courses

During the first two days of each semester, a student may make, with the written approval of his Dean, a change in his roster of courses. Courses dropped or discontinued without the written approval of the Dean after this period are recorded as "Failures" and are so evaluated for all purposes. The classes missed in the course to which the student transfers ordinarily are charged against the student.

Withdrawals

A student who withdraws from the College must submit a Withdrawal Notice to the Dean of his School. In the event that a student withdraws without submitting an official Withdrawal Notice, honorable dismissal is not granted, and he forfeits the privilege of returning to the College. The date of filing the Withdrawal Notice is considered as the date of withdrawal in all cases.

Conduct of Examinations

Examinations are held in all courses at various times throughout each semester as scheduled by the instructor. Regularly scheduled final examinations are given at the end of each semester. The schedule for the final examinations is published in the *Collegian* and is posted on various bulletin boards.

All students are expected to take final examinations at the regularly scheduled times. If, for any extraordinary reason, a student cannot be present, he must obtain the permission of the Dean of his School to take a delayed examination, and will be expected to pay a fee of $5.00.

In all examinations, students are expected to conduct themselves with the highest degree of integrity. Dishonesty or other improper conduct during the administration of any examination will subject the student to appropriate disciplinary measures.

R.O.T.C.

In addition to observance of the regulations contained in this Handbook, R.O.T.C. students must comply with the Cadet Regulations published by the Department of Military Science.

Bulletin Boards

For publication of notices, the Office of Academic Affairs uses the bulletin boards near the Deans' offices. Other bulletin boards on academic affairs are departmental. Students are held responsible for knowledge of notices within twenty-four hours after posting and should make it a practice to consult these bulletin boards daily.

The Library

The building is located on the Olney side of the campus. Its collection of approximately 80,000 books and 450 magazine subscriptions is centered around the College curriculum and provides most of the books a student is ordinarily called upon to consult.

Library Regulations

Each student must obtain a library card entitling him to withdraw books for home or library use. He must present this card each time a book is withdrawn, and he shall be held responsible for all books drawn on the card. Books may be retained for a two-week period and may be renewed once.

Reference works (dictionaries, encyclopedias, and the like) are shelved in the reference reading room. These are for use in the library only and may not be withdrawn for outside use.

Books placed on reserve by faculty members for the use of students may be withdrawn for use in the library. Some may be taken out for overnight use. Regulations concerning these are posted in the "List of Reserve Books" at the Reserve Book Desk on the second floor.

A fine of two cents per day (higher in the case of reserved books) is charged for books not returned on time. During the period when a student owes a fine or retains an overdue book, his library privileges are suspended.

All conversation and smoking is prohibited in the Library stack and reading areas. Failure to comply with this regulation will result in the suspension of library privileges and/or a $10.00 fine.

Academic Standing

Scholarship Index

A scholarship index system is used at La Salle to determine a student's average grade. In the determination of the index, each letter grade is ascribed a numerical value, called the grade point. "A" is valued at 4 grade points; "B" is valued at 3 grade points; "C" is valued at 2 grade points; "D" is valued at 1 grade point; "F" is valued at zero grade point.

A grade point score is calculated for each course by multiplying the numerical equivalent of the letter grade by the number of semester hours. The cumulative index, or the average grade of all courses, is found by dividing the sum of the grade point scores for all courses by the total number of semester hours of courses attempted.

Academic Censure

Academic censure may assume any one of four forms, depending on the gravity of the situation calling for scholastic discipline:

a Warning. An official warning is given to a student who has received "Failure" grades in one-third of the semester hours which comprised his official roster for the term last completed.

b Probation. A student is placed on probation when: (1) he has attained a cumulative scholastic index of (a) less than 1.50 at the end of the first or second semester, (b) less than 1.75 at the end of the third or fourth semester, (c) less than 1.90 at the end of the fifth or sixth semes-

ter; or, (2) he has received "Failure" grades in more than one-third of the semester hours which comprised his official roster for the term last completed.

A student on probation forfeits the privilege of cuts, active participation in extra-curricular activities, and eligibility for class or club office.

c Suspension. This is forced withdrawal from courses and residence, with the privilege of returning at the discretion of the Dean of the School.

d Dismissal. This is forced withdrawal from courses and residence without the privilege of seeking re-admission.

A student is subject to dismissal: (1) when he has attained a cumulative scholarship index of (a) less than 1.00 at the end of his first or second semester, (b) less than 1.50 at the end of the third or fourth semester, (c) less than 1.75 at the end of the fifth or sixth semester; (2) if he has received "Failure" grades in one-half of the credit hours of his official roster for a particular year; (3) if he has been on probation for two successive terms.

Deans' Honor List

The Deans' Honor List is published at the termination of each semester for all classes except the first term of the Freshman year. To be eligible for this List, a student must have complied with all the regulations of the College and have a cumulative scholastic index of 3.40.

Honors Program

A special program of courses in required subjects and Independent Study Courses, some by visiting professors, is available to students of above-average ability. Candidates for the program are invited from the incoming Freshman class. Students in other classes may later be invited by the Director of the Honors Program to join the program on the basis of course work, which typically should be of Deans' List quality.

Requirements for a Degree

a The candidate for a degree must have completed course work equivalent to a minimum of 132 semester hours.

b He must have obtained a "C" average or cumulative index of 2.00 in his prescribed program of studies.

c He must have fulfilled all course requirements prescribed for him by the Dean in his chosen area of concentration.

d He must have completed 8 semesters of collegiate study, the final

two of which must be spent in residence at La Salle, that is, as a student following a full program.

Graduation and Honors

The bachelor's degree with honors is conferred on a student who has completed his course at the College with an average of all marks not lower than 3.4 and who is not under sanction for disciplinary reasons.

In the computation of honors, the candidate for the bachelor's degree who has earned an average of 3.8 in all courses will be graduated with the designation *maxima cum laude.*

A candidate who has earned an average of 3.6 will be graduated with the distinction *magna cum laude.*

A candidate who has earned an average of 3.4 will be graduated with the distinction *cum laude.*

All students who are to receive degrees on Commencement Day are required to attend the Commencement Exercises, unless specifically excused by the Vice-President for Student Affairs.

Vice President's Message

The lives of heroic men are always challenging because they are inspired by the dynamic conviction that man with God is great and that he has been given something great to do despite his times and circumstances. Men without challenge are often unwilling to accept opportunity, fearful to undertake to completion that great task at hand, too prone to blame others, too easily discouraged along the way. You must have an overwhelming faith in the importance of the work you have to do. St. La Salle had such a faith in the Christian education of youth, and from him La Salle College has inherited her faith in the importance of your education.

Christian education aims at the perfection of the whole man—his spiritual, intellectual, physical, and social perfection. Life and living are more complex than just one Sunday Mass, one biology lesson, or one successful basketball season. Education is more than training for making a living; it is training for living. La Salle College wants to give you such an education. Cooperate with her. Take advantage of what she has to offer.

The unselfish, well-trained, professional men who make up the teaching faculty at La Salle work together for your development toward perfection. So too, dedicated men are at your service in the Deans' Offices, the Counseling Center, the Chaplain's Office, the Medical Center, the Office of Housing, the Athletic Office, the Offices of Student Council and Student Organizations, the College Union, and many others. Go to them. Cooperate with them for your greater good—for your preparation to face successfully the crises of this troubled world.

Sincerely,

Brother Gavin Paul, F.S.C.

Brother Gavin Paul, F.S.C., Ph.D.
Vice-President for Student Affairs

Administration

Student Services and Activities

Vice-President for Student Affairs
Brother Gavin Paul, F.S.C., Ph.D.

Dean of Men and Director of Housing
Brother G. John, F.S.C., Ped.D.

Advisor, Student Council
Charles V. Kelly, M.A.

Advisor, Student Organizations Commission
Charles A. J. Halpin, Jr., LL.B., M.A.

Advisor, Residence Hall Council
Brother G. John, F.S.C., Ped.D.

Advisor, College Union Committees
John H. Veen, B.A.

Chaplain
Rev. Mark Heath, O.P., Ph.D., LL.D.

Counseling Center
Thomas N. McCarthy, Ph.D., Director
John A. Smith, M.S., Assistant Director

Counseling Psychologists
Joseph J. Bernier, M.Ed.
William E. Cashin, M.A.

Director of Athletics
James J. Henry, LL.D.

College Nurses
Mrs. Andrew Serchak, R.N.
Mrs. L. Mullin, P.R.N., Assistant

Director of the College Union
John H. Veen, B.A.

THOMAS N. MCCARTHY, Ph.D.
Director, Counseling Center

Counseling Center

The Counseling Center has been established to assist students with questions related to educational plans, career plans, study habits, personal problems, and military matters.

The counseling services of the College begin even before the student registers for classes, and they continue throughout the years that the student is in attendance.

All students on matriculating in the Day Division of the College for the first time are required to participate in La Salle's pre-college counseling program. The purpose of this program is to help each student gain a better understanding of himself and of La Salle so that he can plan his course of studies more intelligently.

The pre-college counseling program requires each student to take a battery of tests and complete several personal forms. These cover such matters as the student's educational interests, reading skills, study habits, motivation for college, and personal problems. The information thus obtained provides the student with an assessment of his educational strengths and weaknesses.

The student receives the results of his tests during a day that he is required to spend on campus for counseling. In addition to the test interpretation sessions on that day, he also attends conferences with a Dean, an ROTC Professor, and a counselor who will discuss with him privately any matters of concern to the student.

After this initial counseling contact, the student may return to the Counseling Center for further assistance whenever he wishes.

Students who wish to see a counselor normally are asked to make an appointment in advance. This can be done either in person or by phone through the receptionist in the Center. The Center is on extension 231.

The student will find information files in the Counseling Center on occupations, graduate and professional school study, Selective Service regulations, and the Peace Corps. These files are open to the student at all times.

Students who wish to take admission tests for graduate school, law school, medical school, dental school, and the Peace Corps will find applications available in the Center.

All services of the Counseling Center are available to the student on a voluntary basis throughout his college career.

Mrs. Andrew Serchak, R.N.

The College Health Program

The College maintains a Health Service for the purpose of promoting the general health of the students and enlisting their cooperation in safe-guarding themselves from preventable illness and accidents, which might otherwise lead to absence from classes and interruption of their program of study.

The principal component of the Health Service is the medical Infirmary and Dispensary, under the direction of the College physician and two Registered Nurses, located in St. Cassian Hall. The regular hours for treatment and consultation are from 9:00 A.M. to 3:30 P.M.

For resident students, the Infirmary provides temporary hospitalization for minor illness; for serious or prolonged illness, removal to a local hospital is arranged by the College Physician.

All resident students are required to have a physical examination by the College Physician, upon entrance.

The clinical facilities of the Germantown Hospital (very close to the campus) are at the disposal of any student, in case of emergency.

To provide necessary medical protection at a reasonable cost, a plan is available which offers coverage for a 12-month period, and includes both illness and accident. The cost is usually $30.00. Participation in this program is optional, but all foreign students or those whose home is outside the United States are required to have this protection. Arrangements can be made through the office of the Vice-President for Student Affairs, or the Infirmary.

Reverend Mark Heath, O.P.,
Chaplain

Religious Activities

The religious life of the College is planned first of all as a service to the individual student: to give him an opportunity to pray, to offer the Eucharistic Sacrifice, to receive the Sacrament of Penance and other religious counseling. These contribute to his achieving the overall objectives which the College sets for him. In addition, the religious activities seek to unite the faculty and students in corporate prayer and worship. For the resident student, the College offers a complete pastoral service: Sunday and daily Mass, frequent opportunities for confession, weekly devotions and Benediction.

More particularly, a well-appointed College Chapel, on the north corridor, first floor, of College Hall is available. Here daily Mass is offered, the Sacrament of Penance is administered, and students find a quiet devotional atmosphere for private prayer. Nearby, in Room C-111, is the office of the Chaplain, who is nearly always present for confession and counseling.

Daily Mass is offered for the students at 7:25 A.M., 7:55 A.M. and 12:30 P.M. each school day. Confessions are heard daily during the morning Masses and from 12:00-12:25 P.M.

Weekly Sunday Mass and special Confessions are provided for the resident students.

On the First Friday of each month a special Mass is offered in the College auditorium at 12:30 P.M., when all students are free. Each of these Masses has as its theme some mystery of the Incarnation and Redemption of special relevance to the life of the College.

All Catholic students are required to make one retreat each year. With the permission of the Chaplain, they may fulfil this requirement by making a closed weekend or three-day retreat, sponsored either by a parish or industrial group or one of the College organizations. Those who do not complete the closed retreat will make a retreat on campus. Married students may complete their requirement by making a Married Students' Retreat or Day of Recollection with their wives. Arrangements for the weekend closed retreats, or for the Married Students' retreats may be made through the Office of the Chaplain.

Students who have not satisfactorily completed their retreat requirement by the end of the school year will be subject to disciplinary action by the Vice-President for Student Affairs.

During the school year certain feasts are celebrated by special Masses or devotions. A Solemn Mass of the Holy Ghost begins each Academic Year, and a Solemn Baccalaureate Mass of Thanksgiving completes it. A special Mass is celebrated on the feast of St. Barbara, the Patron Saint of Artillerymen, which all members of the ROTC unit of the College attend in uniform. A special Mass of All Hallowing during Catholic Youth Week inaugurates the extra-curricular program of the student organizations.

An announced Requiem Mass is offered in the College Chapel after the death of any member of the immediate family of a student or faculty member.

Dr. James J. Henry,
Director of Athletics

Athletics

Intramural Athletics

The program of intramurals is developed to satisfy the needs of the student body to the extent permitted by available facilities. Intramural leagues in seasonal sports—touch football, basketball, tennis, baseball, softball, volleyball, swimming, bowling and track—are formed. Every student enrolled at La Salle is eligible to participate in the intramural program except varsity athletes during the season of their sport.

Intercollegiate Athletics

The program of intercollegiate competition includes basketball, baseball, tennis, track, crew, swimming, soccer, cross country, rifle and golf. All students are eligible to compete for varsity positions in these sports. Candidates are called at the beginning of the season in the respective sports.

Athletic Awards

To be eligible for a varsity athletic award, a participant in a varsity sport must meet the following requirements:

a At all times he must conduct himself as a gentleman, seeking to advance himself and to promote the best interests of his team and his college.

b He must meet the scholastic requirements demanded of all students.

c He must be recommended by the coach of each sport in which he

has participated, merit the approval of the Athletic Department, and fulfill the requirements indicated below. (He shall then be awarded a letter for each sport in which he qualifies.)

Rifle

To be eligible for a rifle award, the participant must score (fire among the top five of a possible ten shooters) in a total of 60 per cent of the scheduled varsity matches.

The same requirements hold for the Freshman Award as for the Varsity. However, the Freshman Award shall be numerals. No sweater is given unless the team wins a recognized championship; then gold sweaters and numerals are awarded.

Basketball

To be eligible for an award in Basketball, a member of the team must have taken part in a majority of halves in all games played during the official season. (By majority here is understood one more than half the total number of games played on the regular schedule.)

Baseball

To be eligible for a varsity award in Baseball, a participant must have played in a majority of innings for one season. (By majority here is understood one more than one-half the total number of innings played in the regular season. A pitcher or a catcher must take part in at least one-half the number of innings required of the other players.)

Track

To be eligible for a varsity award in Track, a participant must:

a Win one or more points in an open conference meet (Middle Atlantics, N.C.A.A. or IC4A).

b In Spring Track, in all other than open meets, score an average of three points per meet. Those who participate in Indoor Track and remain with the squad for the season, receive five points toward the Spring Track requirements.

c In Cross Country, be one of the first five low scorers.

Swimming

The requirements shall be the same as those in sections a and b of Track.

Tennis

To be eligible for a varsity award in Tennis, a participant must have taken part in one-half of the regularly scheduled meets. A member of the squad who wins a conference singles championship or who is a winner in a doubles championship shall be eligible for an award.

Golf

To be eligible for an award in Golf, a participant must have taken part in one-half of the regularly scheduled matches, or must have competed with credit in an annual conference tournament. (To have competed with credit shall be interpreted as having placed in the upper fourth of the competing group.)

Crew

To be eligible for an award in rowing, a member of the Crew must have taken part in one-half of the regularly scheduled races.

Soccer

The requirements shall be the same as those in Basketball.

The Varsity Award

The award shall be an eight-inch block letter of gold, or, in some cases, blue. At the discretion of the Athletic Department sweaters are awarded to those winning their first major or minor letter. The second sweater may be awarded in the Senior year. Sweaters won in the Senior year shall have the number of stripes on the left sleeve equal to the number of letters won in that particular sport. A contrasting colored stripe shall denote a captaincy in that sport. Blankets are awarded to seniors of champion teams and may be awarded to seniors who have received their varsity letter for three consecutive years in one sport.

Athletic Schedules

For all sports the Department of Athletics publishes complete schedules which are distributed early in the Fall term for Fall sports and in the Spring term for the Spring sports.

The College Union Building

In building and in organization, the College Union serves as a browsing library, art gallery, concert hall, forum headquarters, dining room, and communications complex of the college community. The College Union represents a plan for serving the social and cultural needs of the students, faculty, alumni and friends of the college.

This quarter-circular building of glass and brick houses the dining rooms, snack bar, book store, theater, barber shop, and club room as well as the music room, the Presidential Suite, the lounge, and various meeting rooms.

The Campus Store

The Campus Store, located on the Main Floor just off the Lobby, stocks all textbooks and a wide variety of merchandise for the convenience of students, faculty, alumni, and friends. The store is also open to the general public.

A large section of the store is devoted to paper-bound books. With a capacity of over 1,500 titles, the store has one of the most complete selections of quality paper-bound books to be found in any college store or book store in the area.

COLLEGE UNION HOURS

BUILDING

8:00 A.M. to 11:00 P.M.	Monday through Thursday
8:00 A.M. to 8:00 P.M.	Friday
10:00 A.M. to 6:00 P.M.	Saturday
10:00 A.M. to 6:00 P.M.	Sunday

CAFETERIA AND FACULTY DINING ROOM

8:00 A.M. to 2:30 P.M.	Monday through Friday
4:30 P.M. to 7:30 P.M.	Mon., Tues., Wed., & Thurs.
4:30 P.M. to 6:30 P.M.	Friday
10:00 A.M. to 11:00 A.M.	Saturday
and 4:30 P.M. to 6:00 P.M.	
10:00 A.M. to 12:30 P.M.	Sunday
and 4:30 P.M. to 6:00 P.M.	

SNACK BAR

11:00 A.M. to 9:00 P.M.	Monday, Tuesday & Thursday
11:00 A.M. to 7:00 P.M.	Wednesday & Friday

CAMPUS STORE

8:30 A.M. to 4:30 P.M.	Monday through Friday
6:00 P.M. to 8:45 P.M.	Monday, Tuesday & Thursday
6:00 P.M. to 7:30 P.M.	Wednesday

BARBER SHOP

9:00 A.M. to 7:00 P.M.	Monday, Tuesday & Wednesday
9:00 A.M. to 5:00 P.M.	Thursday & Friday

LOST & FOUND

10:00 A.M. to 4:00 P.M.	Monday through Friday
6:00 P.M. to 9:30 P.M.	Monday through Thursday

GAME ROOM

10:00 A.M. to 5:00 P.M.	Monday through Friday
6:00 P.M. to 11:00 P.M.	Monday through Thursday

THESE HOURS ARE SUBJECT TO CHANGE

Student Regulations

Bulletin Boards

The student activities bulletin boards are located in each of the classroom buildings on campus and on the first and third floors of the College Union Building. Student activity notices are to be posted only on these boards. No notices may be posted on departmental or administrative bulletin boards, particularly those located along the first-door corridor of College Hall.

Student groups making use of the bulletin boards for announcements shall type or print neatly such notices on paper which measures approximately 8½ by 11 inches. Notices which are carelessly prepared are subject to removal without explanation. After a notice has expired, those responsible for its posting are expected to see to its removal. The responsibility for policing student bulletin boards is vested in Student Council.

Posters or notices advertising events held outside of the College's jurisdiction must have the permission of the Vice-President for Student Affairs before they can be exhibited. This permission applies also to posting notices at other locations than those already cited.

Students are prohibited from affixing notices to any part of the woodwork or walls in the corridors. NO NOTICES MAY BE POSTED IN THE CLASSROOMS.

Outside Work

A student who plans to support himself in whole or in part during a semester must obtain the approval of the Vice-President for Student Affairs. Application for this approval should be submitted at the time of registration.

Alcoholic Beverages

All La Salle students under 21 years of age are prohibited, under pain of sanction, from purchasing, possessing, or consuming alcoholic beverages at any function sponsored by a recognized club or organization of the College. The use of alcoholic beverages on campus by any student is specifically forbidden.

Solicitation for Funds

No solicitation for funds will be allowed on the part of students without the permission of the Faculty Advisor of a recognized club or organization and the express approval of the Vice-President for Student Affairs.

Student Discipline

Most offenses against campus rules and regulations are dealt with initially by a duly appointed Student Court whose recommendations are made to the Dean of Men. The Dean of Men will adjudicate the various forms of censure which are normally: 1) Warning; 2) Fine; 3) Disciplinary Probation; 4) Suspension; and 5) Dismissal. The latter three may be more formally defined as:

Disciplinary Probation—A censure imposed upon a student who has been judged guilty of misconduct sufficiently grievous to warrant that privileges (including academic) ordinarily granted a student be temporarily denied him.

Suspension—A censure which usually means exclusion from classes until at least the end of a current semester.

Dismissal—A censure which, because of a serious breach of the canon of conduct expected of college men may result in dismissal. The latter entails dismissal from classes and dishonorable withdrawal from the college. Note of this is made on the student's permanent record.

Right of Appeal

A student who has been censured by the Dean of Men or the Vice-President for Student Affairs has the right to appeal this action. He should state his appeal in writing to the Chairman of the Faculty Committee on Discipline.

Property Damage

In the event of damage to any building, furniture, apparatus, or other property of the College, students responsible for such damage shall be held financially liable and subject to disciplinary action.

Smoking Regulations

Smoking is prohibited at any time in all classrooms and laboratories; inside the College auditorium and Union theatre and on the stages; in the Music Room of the College Union; inside the Faculty residence; in any part of Benilde Hall or Leonard Hall. Smoking is *permitted* outside of all buildings and in designated areas wherever ashtrays have been officially provided for this purpose.

Lost and Found

Lost or found articles are to be brought to the Office of the Director of the College Union. They will be retained there for a period of one week before being transferred to the Office of the Assistant Director in the Club Room of the College Union.

Dining Areas

Students using the facilities of the cafeteria are urged to remove eating utensils when finished in order to provide table space for their fellow students. Lunches are to be eaten in the cafeteria. No lunches are to be eaten in classrooms, corridors, laboratories, or lounge rooms. It is specifically forbidden to eat lunches on the College quadrangle.

Advertisements

No student may solicit or accept advertising material or enter upon any contracts pertaining thereto for use in any publications, programs, or announcements connected with the College in any way unless both the purpose of the advertising and the names of the prospective advertisers are approved by the Faculty Advisor and the Vice-President for Student Affairs.

Parking Regulations

Parking is prohibited inside the campus gates. Students are subject to fines for violation of parking regulations.

Liability

The College will not be responsible for books, articles of clothing, etc., left behind by the student, nor will it assume responsibility for the loss due to theft, fire, etc., of books, clothing, or other articles in possession of the student.

Insignia

No insignia bearing the seal of the College may be used by any organization without the specific approval of the Vice-President for Student Affairs, in each case. This refers to club keys, class rings, and any other emblems bearing the College seal. The sale of class rings bearing the seal of the College shall be transacted through the campus store.

Students are not permitted to wear athletic insignia of other institutions on the campus.

Merchandising

All students are forbidden to engage in merchandising of any kind on the premises of La Salle College.

Mail

Day students are not permitted to use the address of La Salle College for the receiving of their personal mail. Mail addressed to students concerning school activities is delivered to the Post Office in the base-

ment of College Hall. Resident students will be provided with a post office box.

Telephone Messages

Telephone messages are not delivered personally except in cases of emergency.

Use of Facilities

Permission to use class or lecture rooms for student meetings must be obtained from the office of the Director of the College Union.

Student groups desiring to use the auditorium, lounge or any campus facilities for general meetings or social functions should submit a formal request to the office of the Director of the College Union after first securing the signature of the Faculty Advisor. Each of these requests must be submitted on the form entitled "Reservation of Facilities" which may be obtained from the office of the Director of the College Union.

Dress

All students are expected to dress neatly and in good taste when on campus, particularly during those times when classes are in session. The wearing of a coat (or the wearing of a sweater with an earned La Salle letter attached), dress shirt, and tie is required in the classroom. The wearing of Bermuda shorts is specifically prohibited on campus, except within the residence halls.

Residence Hall Regulations

A complete list of house regulations is available for all resident students in the Office of the Residence Director of each residence hall.

Organizations

New student clubs require the authorization of the Student Organizations Commission, the Student Council and the faculty. Application for approval should be filed with the Student Organizations Commission in accordance with the procedures prescribed under the Student Organizations Commission Section of this Handbook. A group is given official status as a student organization only when faculty approval is granted.

Two copies of membership lists, including officers, should be filed with the Student Organizations Commission at the time when the organization changes officers each year.

Intercollegiate Delegates

Student delegates to intercollegiate meetings must have the approval of the Vice-President for Student Affairs.

Expenditures

1 All expenditures must be authorized by the Treasurer of the organization and must have the signed approval of the Faculty Advisor of the group.

2 Two months prior to the date of any function, the committee in charge shall present to the Faculty Advisor, or to the assembled members of the organization, a complete budget of expenses including the report of the Treasurer of the organization. Once it has been approved, this budget may not be exceeded without the express consent of the Faculty Advisor.

3 A receipt must be obtained for every expenditure. Within a week after the holding of any function involving the expenditure of money belonging to the organization, a financial statement and all receipts must be approved by the Faculty Advisor and the funds deposited in the Bursar's office by the Treasurer of the organization. No funds can be withdrawn without the signed approval of the Treasurer and Faculty Advisor. No outside bank facilities may be used by student groups.

4 All tickets must be numbered, including complimentary tickets.

5 The Treasurer shall keep an exact record of all receipts and expenditures in a book provided for the purpose. This book shall be available for examination by the President of the organization and by the Faculty Advisor. The Treasurer shall turn over this book to the Faculty Advisor at the time of the election of new officers.

Contracts

No contract involving the name of La Salle College may be negotiated without the written authorization of the Vice-President for Student Affairs.

Student Government at La Salle

Mr. Ted Schoen
President, Student Council

Mr. Charles V. Kelly
Advisor to Student Council

The student government at La Salle includes the Student Council and its standing committees: viz., the College Union Committees, the Residence Hall Council, and the Student Organizations Commission.

The Student Government of La Salle College is interested in serving you, the student, and it requests your full support and cooperation in all of its endeavors. Your support and cooperation will be evidenced by the observance of the rules and regulations of student government, by attendance at the various events and meetings sponsored by student organizations, and by active participation in the Student Council or any of its affiliated agencies.

Student Council

The Student Council officially represents the student body in its relations with the administrators and faculty members of the College, with the student representatives of other educational institutions and associations, and with the community and the public in general. It is composed of 29 voting representatives: the President of Student Council, who is elected by the student body at large; the four duly elected officers of each class; the four officers elected by the College Union Committees; four officers from the Residence Hall Council; and four officers of the Student Organizations Commision.

The Student Council manages the Student Loan Service, sponsors the Freshman Orientation Program, holds student-faculty conferences,

represents the College at inter-collegiate meetings, holds jurisdiction over the Student Court, and serves as a channel of communication between the student body and the faculty and administration.

Mr. John H. Veen
Director, College Union Building,
Advisor to College Union Committees

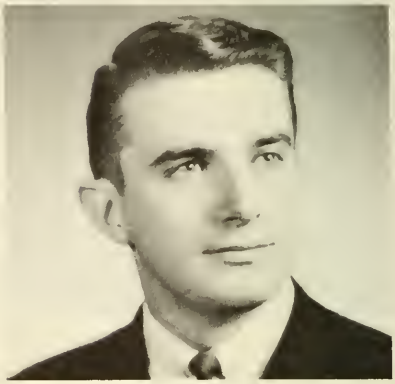

Mr. J. Von Bushberger
Chairman
College Union Committees

The College Union Committees are a group of organizations composed of interested students who plan and execute all activities in the College Union Building which are sponsored by the Union. The Union Committees are governed by the College Union Board, which is a component of Student Government.

Brother G. John, F.S.C., Ped.D.
Dean of Men and Director of Housing,
Advisor to the Residence Hall Council

Mr. Daniel Dugan
President
Residence Hall Council

The Residence Hall Council, a student organization consisting of committees whose interests are classed as religious, social, athletic, is primarily concerned with the out-of-town students. The Residence Hall Council governs and assists those students by providing activities specially geared to develop them and at the same time provide the means for rest and relaxation. Members of this organization are elected by the resident students of the college.

Mr. Charles A. J. Halpin, Jr.
Advisor to the Student Organizations Commission

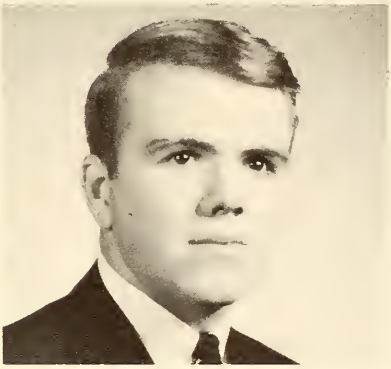

Mr. James F. Savage
President
Student Organizations

The Student Organizations Commission is composed of the Presidents of all student organizations, the editors of the *Collegian* (college newspaper) and the *Explorer* (college yearbook). The officers of the Commission are elected from and by the members.

The Student Organizations Commission is responsible to the Student Council for coordinating the activities of clubs, fraternities, and other student organizations, and for governing the actions of these organizations. The Student Organizations Commission is immediately responsible for administering the student organizations under its jurisdiction in order that the best interests of the student body and the college may be served.

The Commission is the first agent in the administrative channels provided for the approval of student groups seeking official college recognition, and all such groups are required to initiate their petitions with the Commission, at the same time submitting (a) a copy of the organization's proposed constitution for review and approval, and (b) a list of proposed membership.

Faculty Advisors of Clubs and Organizations

A Faculty Advisor is appointed by the Vice-President for Student Affairs for every club and organization which is considered as curricular or extra-curricular on campus. The Faculty Advisor shall act as liaison officer between his club or organization and the College Administration.

The Advisor shall act as judge in all questions as to the legality, propriety or diplomacy of decisions or actions of the organization or its members in what concerns College regulations and inter-institutional relations.

The Advisor shall attend all meetings as far as this is possible. He shall be informed by the President of the Club or Organization of the time and place of all meetings long enough in advance so that he may arrange to attend. Likewise, the President shall consult with the Advisor regarding the agenda of the meeting.

It is expected that the Faculty Advisor shall attend all social functions sponsored by his Club or Organization. Should this not be possible on any occasion, the Faculty Advisor should arrange to have another Faculty Member substitute for him so that the social activity will not be without Faculty supervision.

Each Faculty Advisor shall supervise carefully the expenditure of funds which are deposited in the Business Office. No money may be withdrawn from an Account in the Business Office without the signed approval of the student Treasurer of the Club or Organization AND that of the Faculty Advisor.

Organizations

Accounting Association

An organization whose purpose is to provide help to students in Accounting who are interested in broadening their knowledge of financial matters and of being apprised of the opportunities for positions subsequent to graduation. The Association obtains successful business executives and practicing certified public accountants to speak at monthly meetings on subjects of current interest to students of Accounting.

Alpha Epsilon

An honor society designed to provide suitable recognition of scholarly attainment in conjunction with extra-curricular activity as well as

to promote closer affiliation between students, alumni and the faculty. Members of the Senior Class are eligible for election. Candidates for membership are nominated and elected by members of the College faculty and administration.

Alpha Epsilon Delta

A chapter of the National Premedical Honor Society. It is known as the Pennsylvania Delta chapter. The objects of this society are: 1) to encourage excellence in premedical scholarship; 2) to stimulate an appreciation of the importance of premedical education in the study of medicine; 3) to promote cooperation and contacts between medical and premedical students and educators in developing an adequate program of premedical education; 4) to bind together similarly interested students.

Alpha Phi Omega

A national service fraternity with service as its main theme. The program of the fraternity embodies four fields of activity: 1) service to the student body and faculty; 2) service to youth and community; 3) service to members of the fraternity; 4) service to the nation as participating citizens.

The Benilde Club

A club which endeavors to foster a deeper religious spirit in its members, and to spread interest in and understanding of vocations among the student body.

The Benilde Club sponsors weekly discussion groups, lectures by faculty members or invited guests, and motion pictures. The club cooperates with the Archconfraternity of Christian Doctrine in the field of catechetical instruction.

Membership in the Benilde Club is open to all students.

Beta Alpha

A professional fraternity whose primary function is to stimulate interest and cooperation in the field of Accounting. The fraternity 1) acts as a medium between professional men, instructors, students and others who are interested in the development of the study or profession of accountacy; 2) aims to develop high moral and scholastic attainment in its members; and 3) lends full support to any activity sponsored by La Salle College and its related organizations.

No student shall be considered eligible to active membership in the fraternity whose average grade in accounting subjects is less than "B

Minus," or its equivalent, or whose general average in all subjects is less than 2.80.

Beta Alpha Lambda

A social fraternity designed to develop the highest Christian ideals in its membership, to promote scholarship, and to develop student interest in La Salle College athletic affairs. To achieve its purposes, the organization normally sponsors at least one semi-private retreat a year, holds book discussions at periodic intervals, and attempts to stimulate attendance at games by publicizing schedules and providing transportation for out-of-town events. Membership may be granted to any interested student after his name has been proposed by a member of the fraternity and he has successfully served a pledge period of six weeks.

Caisson Club

An organization sponsored by the Reserve Officers' Training Corps. The primary purposes of this club are: 1) to maintain a high standard of military education in school; 2) to encourage and foster the essential qualities of good and efficient officers; and, 3) to promote friendship and good fellowship among the cadets.

The Caisson Club sponsors the Annual Military Ball and other social and business functions for members of the R.O.T.C. Membership in this club is limited to outstanding students in the second year basic course and the advanced course.

Chymian Society

A society organized for the purpose of fostering interest in chemistry. Lectures, movies, plant visits, and various other projects including some social activities constitute the programs held bi-weekly. Students majoring in chemistry are eligible for membership.

College Union Committees

The College Union Committees, a student-run, student-oriented group, designed to service La Salle College for the benefit of the student body.

Each of the thirteen committees (listed below) is composed of a chairman and several members; each has a definite responsibility.

Art Committee—to present to the students and friends of La Salle College exhibitions of fine arts and encourage talented students by providing art projects, materials, and a workshop for their use.

Dance Committee—to organize and operate dances and other similar social events which are primarily for the benefit of the general student body and their friends; to assist other organizations in preparing similar events.

Film Committee—to present to the students and friends of La Salle College recreational and informative movies.

Forum Committee—to present informal lectures by members of the faculty and, at their request, to assist other organizations in promoting similar activities by helping to create an informal atmosphere, i.e., by serving refreshments, etc.

Games Committee—to provide the students of La Salle College recreational activities such as chess, table tennis, and shuffleboard; to organize and sponsor intramural and inter-collegiate tournaments; to operate and maintain specific areas designated for such activity.

Host Committee—to provide assistance to the President of La Salle College, the Vice Presidents of the College, and the Director of the College Union, by meeting and accompanying visitors to the campus; to assist at administration activities.

Hostess Committee—to provide a feminine touch to the campus, to assist the Union Committees in their activities, and to form a liaison with local girls' colleges.

House Committee—to provide maintenance, storage, and operation of equipment belonging to, or in the responsibility of, the C.U.C.

Music Committee—to present to the students and friends of La Salle College cultural and recreational activities in the field of music; specifically, to present recorded programs daily, to arrange and present live musical concerts, ballets, and other such programs.

Publicity Committee—to publicize all activities of the C.U.C., to act as a liaison with other colleges, and to assist other campus organizations in similar work.

Social Committee—to provide social and recreational activities for members of C.U.C. and perform other such duties as the Board deems necessary.

Special Events Committee—to arrange for and provide such major programs as are not specifically delegated to another committee or group within the C.U.C.

Weekend Committee—to provide resident students with the opportunity for cultural and recreational activities during those days when classes are normally not scheduled.

Delta Sigma Pi

A national professional business fraternity which seeks to encourage scholarship, social activity and the mutual advancement of business students. Pledging to the Epsilon Sigma Chapter of Delta Sigma Pi is open to the students of the school of business with a 2.5 or higher cumulative index. Delta Sigma Pi achieves its aims through a program of various speakers, tours and social affairs.

Economics Club

A club which has for its purpose the furtherance of interest in and understanding of the theoretical and practical aspects of Economics with emphasis on Catholic Social Philosophy in relation to economic life. This purpose is accomplished primarily by means of discussion group meetings. Membership is open to all interested students.

El Club Hispano

A society organized for the purpose of providing a closer liaison between Spanish students and their department, as well as for facilitating the social and cultural relations of students of the Spanish language.

Fabrician Society

A society open to all students interested in the biological sciences. Founded in 1933 as the Pre-medical Society of La Salle College, it has endeavored to encourage excellence in scholarship and strong bonds of friendship among those students contemplating medicine and the allied fields. Periodical seminars are arranged to present the various aspects of the work of the physician and medical student, and to provide information on the latest trends and discoveries in medicine and the biological sciences.

Finance Association

An association designed to provide useful and educational financial opportunities for its members, thereby stimulating on campus an active interest in local and national financial affairs. Members are drawn from among the full-time day students who have a particular interest in the field of finance and many of whom pursue finance as their major course of study. The association accomplishes its aims and objectives through guest speakers, dissemination of pertinent material, and field trips.

Gavel Society
A society for the general purpose of drawing together all students who are interested in argumentation and debate and for the specific purpose of providing membership for the intercollegiate debating teams representing the College.

German Club
A club organized to offer German Language students and those who are interested in German culture an opportunity to participate in organized German cultural activities on the campus, and to plan visits to German shows, clubs, and other places of interest to the student studying the German language.

Glee Club
A club which offers those students who are genuinely interested in vocal and choral expression an outlet for their talents. It performs, as the College's musical ambassadors, at many nursing homes and local women's colleges. In addition, it participates in many on-campus activities and culminates its musical year with its annual Spring Concert held in May.

Herbert S. Weber Society
The English club at La Salle College. Membership is open to all students of the College, particularly those who concentrate in English studies and Education students who intend to teach English in the schools. Discussions on literature and writing, as well as on dramatic presentations, amateur and professional, comprise the program of the meetings. Often a visiting speaker is invited to the monthly meetings.

Il Circolo La Salliano
A club whose aim is to foster an interest in the Italian language, art, and culture in general by means of lectures, museum trips, films, and social activities. Membership is open to all students who are interested.

Industrial Relations Commission
A club which was organized in order to actively participate in the dynamic area of this field of study.

It is open to the entire student body and is known as a springboard, not only for the development of academic talents in the field of human relations, but also for the cultivation of homogeneous relationships with fellow students. Club activities encompass all areas of scholastic events, social and academic, and all members participate wholeheartedly in furthering the aims of the club.

Kappa Mu Epsilon

The national honorary undergraduate mathematics society. Membership is awarded those students who are in the upper third of the junior class in general scholarship and whose index in a minimum of twenty-two hours of mathematics is at least 2.70.

Lambda Iota Tau

(Beta Zeta Chapter)
The national honorary undergraduate English society. Requirements for membership are a "B" average in at least 9 hours of courses in literature, and a C+ general scholastic average. Each member must submit to his sponsor a paper dealing with a literary topic, either research, creative, or critical.

Le Cercle Claudel

The club for all those interested in enjoying and appreciating France and its culture. All those who intend to major in French are especially invited to participate. The activities of the club include participation in the Language Week play and dance, presentation of feature films in French, and the annual trip to New York.

Marketing Association

An association whose two-fold purpose is, first, to foster an interest in the field of marketing, and second, to promote high ethical standards within the field.

The Masque

A dramatic group offering opportunities to students interested in the stage. The annual program includes short presentations and full length plays. Student participation in this extra-curricular activity covers all aspects of stage work. Besides acting, members of the Masque take part in make-up and costume work, scenery construction and lighting, as well as the business of promotion associated with dramatic productions.

National Federation of Catholic College Students

The organization of the student bodies of the more than 180 Catholic Colleges throughout the country. Its purpose is to foster and coordinate collegiate co-curricular activity among the nation's campuses and, through this means, to realize the Catholic college community.

Newtonian Society
An academic organization devoted to the interests of students in the physical sciences. The society sponsors frequent lectures given by the faculty, members, or invited guests.

The Newtonian Society likewise supports other activities of a scientific or social nature, as the opportunities of the school calendar and the interest of the members direct.

Pi Delta Phi
The National French Honor Society. The purpose of the society, as defined in the charter, is to foster a wider knowledge and a greater love for the contributions of France to world culture.

Pi Sigma Epsilon
A National Marketing and Sales Fraternity to create a brotherhood of men who are interested in the field of professional marketing, salesmanship, and sales management.

Political Science Association
A campus organization which serves to promote interest and participation in the various aspects of political life, including International Affairs and Politics. It accomplishes these ends through the presentation of outstanding speakers, and through discussions featuring both experts and student members.

Praefectus Club
An organization composed of student managers of athletic teams. To be eligible for membership in the Praefectus Club, a candidate must: 1) serve one year as an apprentice manager, this apprenticeship to be served in the sophomore year, and then be voted in by members; 2) maintain a high level of Scholarship; 3) evidence loyalty to La Salle and her ideals; 4) have a keen desire to work for the good of the College; 5) be courteous and gentlemanly at all times.

Psychology Club
A club whose purpose is to provide a means for the further attainment of psychological knowledge and understanding of, through lectures, movies, trips, and discussions.

Two secondary purposes of this Club are to foster friendships and good fellowship built on common interest, mutual understanding and similar goals, and to correspond with the Alumni now in Graduate

Schools in order to gather valuable information about matters of common interest.

Saint Thomas More Society
A society which seeks its membership primarily from students who are in the pre-law curriculum. All students who have an interest in the study of law, however, are welcome to apply for membership.

Semper Fidelis Society
An organization of Marines and students interested in the Marine Corps. The purpose of the society is to foster interest in and loyalty towards the United States Marine Corps, with special emphasis given to PLC training and activities. The PLC is the Marine Officer's Training Program for the college student. The Semper Fidelis Society meets once a week to drill, view combat and training films, and host military speakers. Members also take part in periodic social and athletic affairs.

Sigma Beta Kappa
A National Catholic organization devoted primarily to the development of character and campus leadership on the basis of a strong sense of Christian morality. The fraternity membership is limited by its charter to a small segment of the student body.

Each chapter of the fraternity is required to adopt as a secondary aim some political, social, or economic phase of Catholic Action.

Sigma Phi Lambda
A fraternity whose general aims are to promote the welfare of La Salle, the student body, and the athletic teams of the college by stimulating an interest in all the athletic endeavors of La Salle. This is accomplished by arousing an enthusiastic school spirit throughout the year. A solid basis of true friendship and Christian morality is attained among Brothers in the fraternity. Each year Sig Phi sponsors the Tap-Off Rally, which initiates the basketball season.

Society for the Advancement of Management
A national professional society of management men. It aims to enhance the application of scientific management principles in industry and to foster the development of future managerial talent. Activities in the student chapter of S.A.M. prepare the college man for a more effective role in the management duties he will perform in industry after graduation.

The Sociology Club
A club to provide opportunities for sociology majors and other persons interested in the field to acquaint themselves with the practical aspects of sociology and with the opportunities for advanced study and placement in this field. These aims are accomplished by forums, career conferences, guest speakers, and field trips. Membership is open to any interested student.

Tau Kappa Epsilon
A social fraternity whose membership is open to all students of the College. It has as one of its purposes the social welfare of the students at St. Francis Industrial School at Eddington, Penna.

Varsity Club
A club whose purpose is the organization of the lettermen in a society to advance and improve varsity and intramural athletics, to stimulate student interest, and to support athletic teams. To be a member, a player or manager must have earned the Varsity Letter. The club usually conducts a dance and offers financial assistance for athletics when needed.

Student Publications

La Salle Collegian
This is a weekly student newspaper. It serves both as a workshop for students who are interested in journalism and as a vehicle for disseminating views and news of interest to the student body.

The Explorer
This is the annual published by the members of the graduating class. It is a voluntary activity initiated by the students and is supported in the main by individual subscriptions. It serves as a record of college life and activities.

Tricon
This is the literary publication of the Weber Society. The magazine encourages all students of the college to submit manuscripts. Manuscripts should be addressed to the Editor, Tricon, La Salle College.

Songs and Cheers

La Salle College Alma Mater

Above Explorers valiant, here
under thine eyes
Thy Blue and Gold banners
unfurl in the skies;

Chorus
La Salle, La Salle, thy glory,
thy triumphs we praise;
Thy name in song, forever we,
thy sons, shall raise.
Here armed, thy scions standing await thy command;
Thou fortress of faith in our
God and our land.

Repeat Chorus

La Salle College Fight Song

Fight, fight, fight, fight;
fight, on Explorers;
fight on for L.S.C.

Give 'em "L"
Give 'em "A"
Give 'em "S-A-L-L-E"
So fight on to victory.

Repeat

Explorer's Rock (to tune of "Rock Around the Clock")

Let's go explorer team, let's go La Salle;
Let's go explorer team, let's go La Salle;
Let's go explorer team, let's go La Salle;
We're gonna rock around the court tonight.

Well it's L-A-S-A-L-L-E
We're gonna rock right on to victory
We're gonna rock around the court tonight
We're gonna rock, rock, rock to the broad daylight.
We're gonna rock, gonna rock around the court tonight.

Cheers

1 Put it up, Blue and Gold! Put it up! (clap-clap)
Put it up, Blue and Gold! Put it up! (clap-clap)
2 Pick it up, Blue and Gold! Pick it up! (clap-clap)
Pick it up, Blue and Gold! Pick it up! (clap-clap)
3 We fight good; We fight well. When we fight,
We fight like L-A-S-A-L-L-E!
4 Let's go explorers! clap, clap, clap, clap, clap.
5 CHANT:
Go-o-o-o-o Explorers!
BEAT (opponent)

College Colors: Navy Blue and Gold.

College Mascot: Space Explorer.

JOSEPH J. SPRISSLER, B.S., D.C.S.
Vice-President for Business Affairs
Comptroller

Administration

Vice-President for Business Affairs
Joseph J. Sprissler, B.A., D.C.S.

Bursar
Brother Edward John, F.S.C., M.A., D.C.S.

Assistant Comptroller
Bernard A. O'Connor, B.S.

Assistant Comptroller
David C. Fleming, Jr.

Superintendent of Buildings and Grounds
Donald Masser

Director of Food Services
William Hall

Manager of Campus Store
Francis deSales Kerr, B.S.

Assistant Manager of Campus Store
Jerome L. Muir, B.A.

Business Affairs

The Vice-President for Business Affairs supervises and coordinates that area which includes financial accounting, the Office of the Bursar, the Department of Buildings and Grounds and the management of the various auxiliary enterprises of the College.

The Office of the Bursar

The Bursar should be consulted whenever a student wishes information about tuition, fees, receipts of bills and any other financial arrangements.

Tuition

A single tuition fee covering the regular academic year of two semesters, for students carrying a normal schedule, is charged as follows:

Major areas of concentration in the sciences.....$975.00

Major areas of concentration in business administration and in liberal arts.....$925.00

A normal schedule is defined as that standard schedule prescribed by the school or department, which shall be not less than 12 credit hours and generally not more than 18 credit hours per semester.

The tuition fee for part-time students in the day program (taking fewer than 12 credit hours per semester) and for full-time students taking more than the normal schedule is $25.00 per semester for each credit hour of part-time work and for each credit hour in excess of the normal schedule.

For reasons which the College shall consider valid, a student who withdraws before the end of the semester may receive a refund or a remission of part of the unpaid balance of his tuition fee.

Deposits

ROTC Deposit. Students enrolled in the advanced course ROTC are required to make a deposit of $50.00. This deposit is to indemnify the College for possible loss sustained in commutation allowance from the United States Government where a student's interruption of course is caused for reasons other than that of "At the convenience of the Government." This deposit will be refunded to the student at the completion of the course, or in the case of "Termination at the convenience of the Government" when the student returns his uniforms and equipment to the Military Department.

Residence Halls

The cost of room and board for resident students is $850.00 per year. When making application for accommodations in the Residence Halls, the applicant is required to include with his application a Reservation Deposit of $25.00. Upon occupancy, this deposit is credited to the Resident Student's Damage Deposit Account. In the case of voluntary non-occupancy, the Reservation Deposit is forfeited.

Financial Arrangements

One-half of the Annual Tuition and/or Room and Board is due and payable at the time of registration for each term. Tuition payment is part of the registration procedure.

La Salle offers two ways by which tuition and/or room and board may be paid. No other methods have been provided.

A. The total term expense may be paid by cash, check, or money order, or

B. Arrangements for payment may be made through the use of the College Bank Loan Plan, or the National Defense or State Loan Programs.

Financial Delinquency

Students against whom the College holds record of indebtedness shall forfeit the privilege of attending class, and the College shall have the right to delay government benefits, if any, withhold semester report grades, transcript of records, and diploma of graduation until such indebtedness is paid.

La Salle College Bank Loan Plan

Information regarding the College Bank Loan Plan may be obtained at the Business Office of the College. No other general plan for paying the tuition fee, or room and board, on a deferred basis will be available. Because payment of tuition is part of the registration procedure, where the Bank Loan Plan is used the application form must be obtained prior to the time of registration. Veterans attending under Public Law 550 are required to pay their tuition fee or other obligation, under the same regulations as prescribed for non-veterans.

National Defense Student Loan and State Loan Programs

Students seeking information regarding eligibility and application should communicate with the Office of the Vice-President for Student Affairs.

Scholarships

Scholarships awarded by the College are of two kinds—those offered in competition and those granted to specified high schools. Scholarships include tuition and fees and cover a period of four years.

Four competitive scholarships, open to Catholic men who are high school seniors or graduates, are offered annually. Application forms for the competitive scholarships may be obtained from the Admissions Office of the College or from the applicant's high school principal. The

completed form must be received by La Salle College not later than February 1st. The applicant must arrange to take the tests of the College Entrance Examination Board in Scholastic Aptitude no later than the January testing date. Arrangements for the tests must be made directly with the College Entrance Examination Board, Princeton, New Jersey. Applicants must request the Board to send results to the Admissions Office, La Salle College, Philadelphia 41, Pennsylvania. These competitive scholarships are:

I The Henry T. Coleman Scholarship founded by the late Henry T. Coleman, Esq., in 1903.

II The William F. Harrity Scholarship founded by the late Honorable William F. Harrity in 1913.

III The Patrick Curran Scholarship founded in 1914 by Reverend Edward J. Curran, A.M., LL.D., in memory of his father.

IV The Alumni Memorial Scholarship, founded by the College in 1947 to honor La Salle men who gave their lives in World War II.

Scholarships from Other Sources

A certain number of scholarships and grants are annually made available by various agencies in the Philadelphia community to students entering the College or to upper-classmen already in attendance. A number of students each year also have scholarships which they have won in open competition at the city, state or national level. Among the chief grants of the first type are the following:

Food Fair Stores Scholarships: The Food Fair Foundation grants annually two scholarships, each valued at five hundred dollars per year for four years, to employees, sons of employees, or sons of deceased employees. Applications are made directly to the College. Awards are made on the basis of civic interest, leadership and scholarship.

The Martin de Porres Scholarship: valued at approximately $860 to $910 per year for four years. This scholarship is awarded on the basis of the high school record and the College Board Scholastic Aptitude Test scores. It is available to a Catholic Negro student residing within 100 miles of Philadelphia. Candidates should apply before May 6th, to M. H. McCloskey, III, Martin de Porres Foundation, 2050 Suburban Station Building, Philadelphia, Pa. 19103.

A grant of $1000 from the Philadelphia Council of the Knights of Columbus is given to La Salle College annually to be divided among four students who show evidence of financial need, who have affiliation with the Knights of Columbus, and who are capable of maintaining above average scholastic standing.

Each school year the First Pennsylvania Banking and Trust Company assists two students at La Salle College in financing educational expenses. The selection of the recipients is the responsibility of the college and is usually restricted to those in programs of study related to banking.

Information about off-campus grants frequently held by La Salle students which involve competition or appointment can be obtained from the following:

1 The City Scholarship Committee, Commission on Higher Education, The Free Library, Logan Square, Phila., Pa. 19103.
2 State Competitive Scholarship, Department of Public Instruction, Division of Testing, Harrisburg, Pa. 17126.
3 Bulletin Scholarship Foundation, Bulletin Bldg., Phila., Pa. 19101.
4 The Hero's Scholarship, 412 Land Title Bldg., Phila., Pa. 19110.
5 State Veteran's Scholarship, Commonwealth of Pennsylvania, Department of Military Assistance, South Office Bldg., Harrisburg, Pa.
6 J. Wood Platt Caddie Scholarship, c/o Cecil J. Barnett, Esq., 29 Bala Avenue, Bala-Cynwyd, Pa.
7 New Jersey State Scholarship, Department of Education, 175 W. State Street, Trenton 8, N. J.

Administration

Vice President for Public Relations and
Director of Development
John L. McCloskey, M.B.A.

Director of Alumni
James J. McDonald, B.A.

Assistant Director of Development
Joseph J. Sgro, B.S.

College Representative, Special Affairs
Brother Edelwald James, F.S.C., LL.D.

Director of News Bureau
Ralph W. Howard, B.A.

Assistant Director of News Bureau
Robert S. Lyons, B.A.

Director of Placement
L. Thomas Reifsteck, M.B.A.

JOHN L. MCCLOSKEY, M.B.A.
Vice-President, Director of Development

Public Relations

The Vice-President for Public Relations supervises and coordinates the Alumni, Development and Placement Departments, and the News Bureau of the College. The area of Public Relations is located in the College Union Building (second floor). The services of these departments are available to all students.

The Alumni Office

The Alumni Office serves as an "On Campus" central office of the Alumni Association of La Salle College. Over 30 class organizations as well as geographic and professional units actively operate within the alumni organization.

The student is encouraged to become acquainted with the services of the Alumni Office while he is on campus and to know the qualifications for membership in the Alumni Association which can be briefly stated as the successful completion of one or more years at La Salle College.

Development Office

The Development Office contributes to the progressive needs of the College through the following programs:

1 A continuous program to inform all La Salle constituencies of ways in which they might assist the College through bequests, trusts, properties, securities, and insurance.

2 An annual giving program in which alumni, students and other constituents will participate. Project "74," the Library Development Program, will be the theme of the 1964-65 program.

3 A business and industry support program for annual contributions as well as capital gifts. La Salle College is a member of the Foundation for Independent Colleges and shares in the business contributions to this foundation.

4 The Development Office maintains a central file of information concerning philanthropic foundations and will assist in preparation of foundation proposals and communication with foundation representatives.

As a student you are invited to participate in all phases of development. Your participation in the student annual giving program by volunteering your services and by contribution will help assure the success of this important program.

News Bureau

The News Bureau is responsible for communicating news about La Salle College to newspapers, periodicals, radio and television.

All academic and sports releases concerning La Salle College are cleared through this office.

The student is encouraged to take advantage of the services of the News Bureau by forwarding any newsworthy items concerning his activities. These will be forwarded to his local or hometown newspaper and other interested media.

The *La Salle* Magazine, mailed four times a year to all Alumni, students, and friends of the College, is prepared by the News Bureau and The Alumni Office.

Placement Bureau

The Placement Bureau has as its major objectives the assistance of seniors and alumni in seeking and obtaining career employment.

A library of employment information is available to the student in the Placement Office and on-campus interviews are arranged by the Placement Director.

Students who require funds to meet college expenses are also assisted in obtaining off-campus employment when available. A limited number of on-campus positions are available for qualified students.

Students desiring on-campus employment are requested to file an application as early as possible in the school year.

All Public Relations Departments are located on the second floor of the College Union Building. Enter reception area, Room 205, for further information.

LA SALLE COLLEGE CAMPUS

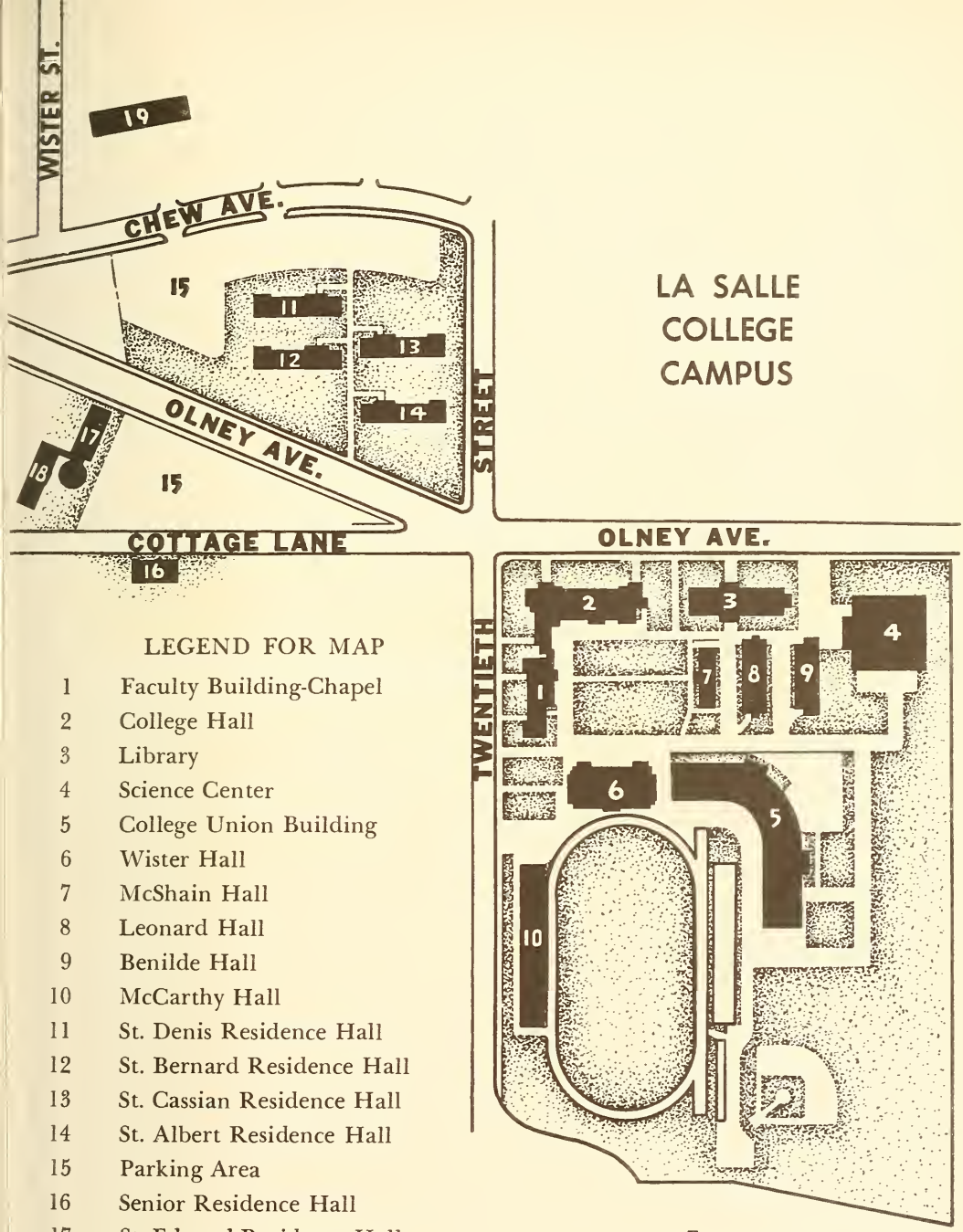

LEGEND FOR MAP

1 Faculty Building-Chapel
2 College Hall
3 Library
4 Science Center
5 College Union Building
6 Wister Hall
7 McShain Hall
8 Leonard Hall
9 Benilde Hall
10 McCarthy Hall
11 St. Denis Residence Hall
12 St. Bernard Residence Hall
13 St. Cassian Residence Hall
14 St. Albert Residence Hall
15 Parking Area
16 Senior Residence Hall
17 St. Edward Residence Hall
18 St. Francis Residence Hall
19 La Salle Hall (Residence Halls for Upperclassmen)

For Campus Directory See Inside Front Cover

1863
Beginning our second century
founded by the
CHRISTIAN BROTHERS
La Salle
College
PHILADELPHIA